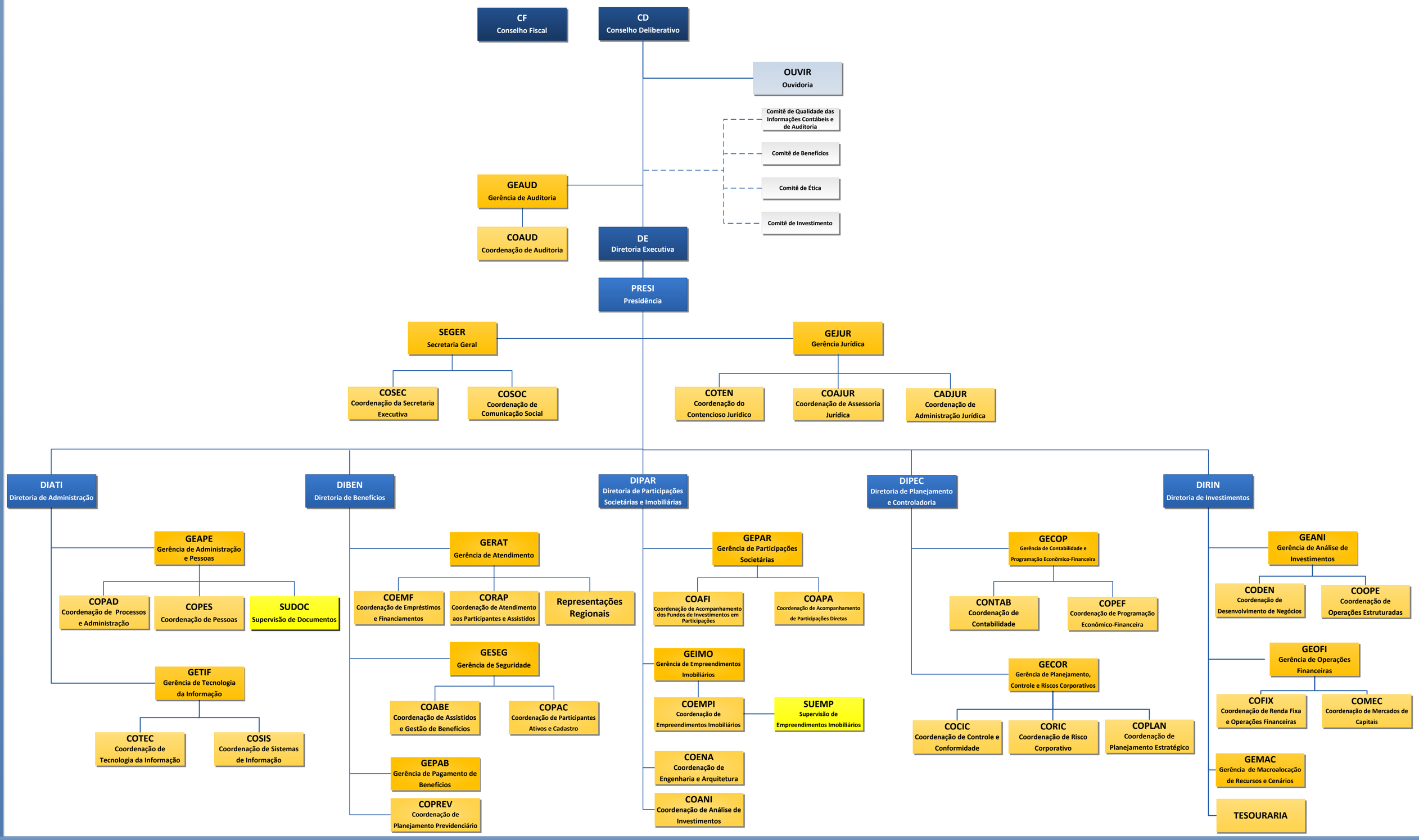Organograma da Fundação dos Economiários Federais - FUNCEF